Business email setup

Set up on Android (Gmail)

Gmail app · POP3 · 9 steps · about 5 minutes

Add your business email to your phone and computer in a few minutes. Pick your device and follow the illustrated steps in order.

Have your details ready

1. **Your email address**
   The full address, e.g. info@yourdomain.com. This is also your username.
2. **Your password**
   The password you received when the account was created. If you don’t have it, you can view or reset it under My Emails in the client portal.
3. **Server names**
   Incoming and outgoing server: mail.yourdomain.com. Webmail: webmail.yourdomain.com.

Server settings

If your email app can’t detect the settings automatically, enter the values below. Replace “yourdomain.com” with your own domain.

CONNECTION	SERVER	PORT	SECURITY
Incoming mail — POP3 (recommended)	**mail.yourdomain.com**	995	SSL/TLS
Incoming mail — IMAP	**mail.yourdomain.com**	993	SSL/TLS
Outgoing mail — SMTP	**mail.yourdomain.com**	465	SSL/TLS
Outgoing mail — SMTP (alternative)	**mail.yourdomain.com**	587	STARTTLS

Username: Your full email address (info@yourdomain.com)
Password: Your email account password
SMTP authentication: On — same username and password as incoming mail
Webmail: https://webmail.yourdomain.com

POP3 (recommended): messages are downloaded to your device, so your mailbox on the server doesn’t fill up. If you use a phone and a computer together, keep “Leave a copy on the server” on in your computer’s email app with a short period such as 14 days, and set your phone to “Delete from server: never”. Both devices receive your mail and the server clears itself.

Step by step — Android (Gmail)

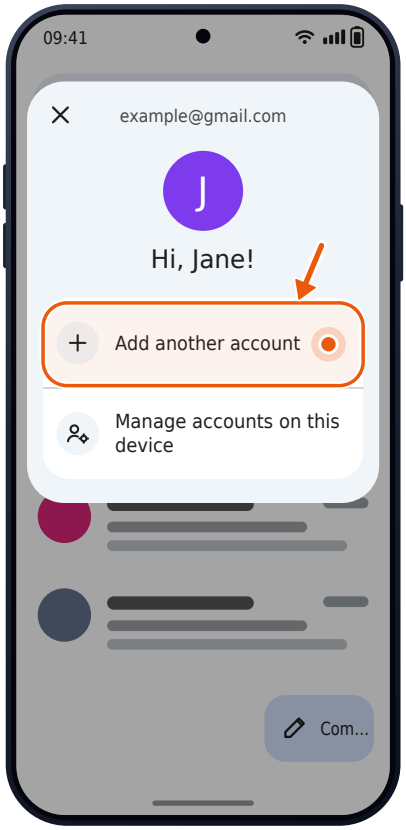

1 Start adding an account in Gmail

Open the Gmail app, tap your profile picture in the top right and choose “Add another account”.

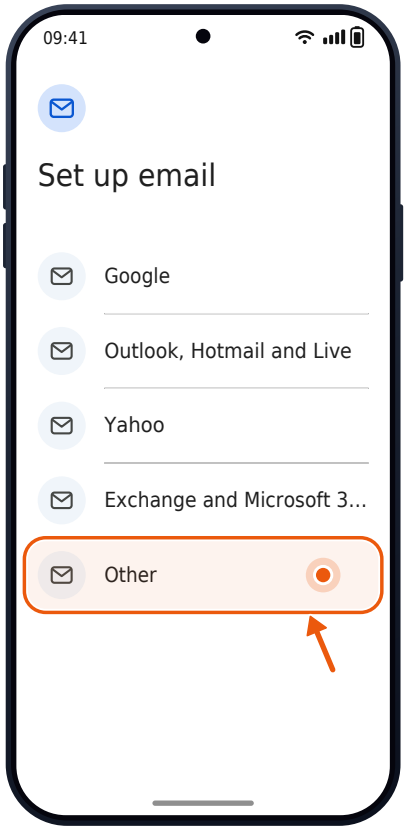

2 Choose “Other”

Tap “Other” at the bottom of the provider list. Your business email isn’t one of the listed services.

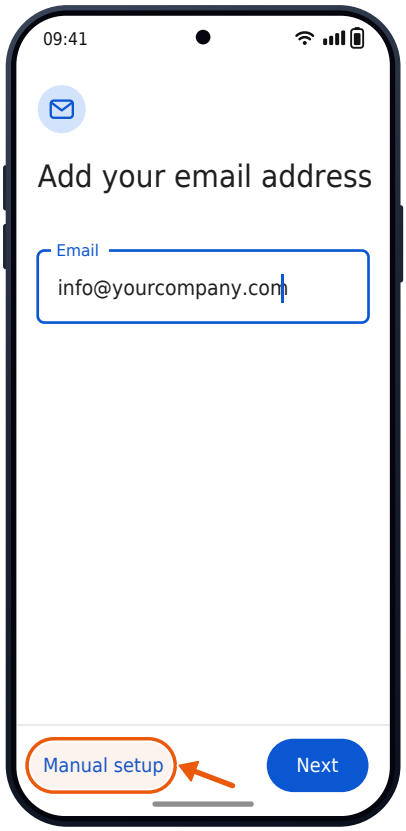

3 Enter your email address

Type your full business email address (e.g. info@yourdomain.com) and tap “Manual setup”.

Username / email: **info@yourdomain.com**

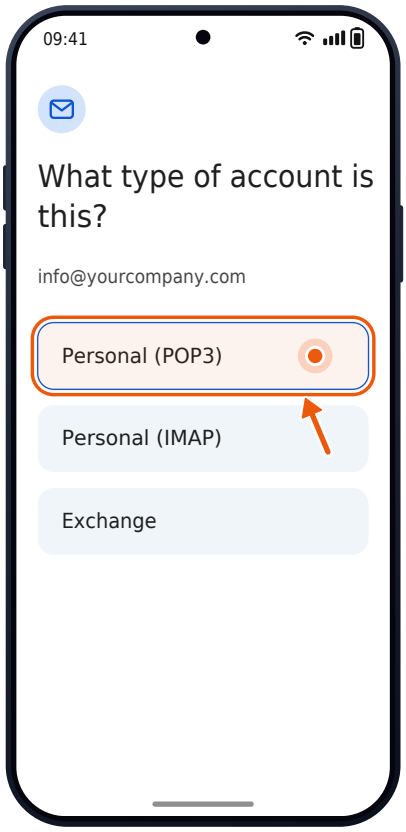

4 Select POP3 as the account type

Tap “Personal (POP3)”. With POP3 your messages are downloaded to your phone, so your mailbox on the server doesn’t fill up.

Account type: **POP3**

Trouble with this step? Read or sent mail doesn’t show on my other devices

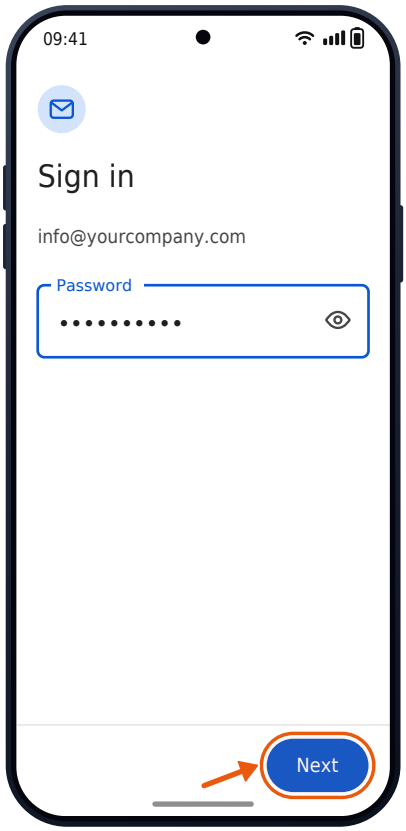

5 Enter your password

Type your email account password and tap “Next”. Passwords are case-sensitive.

Password: **Your email account password**

Trouble with this step? I get a password error

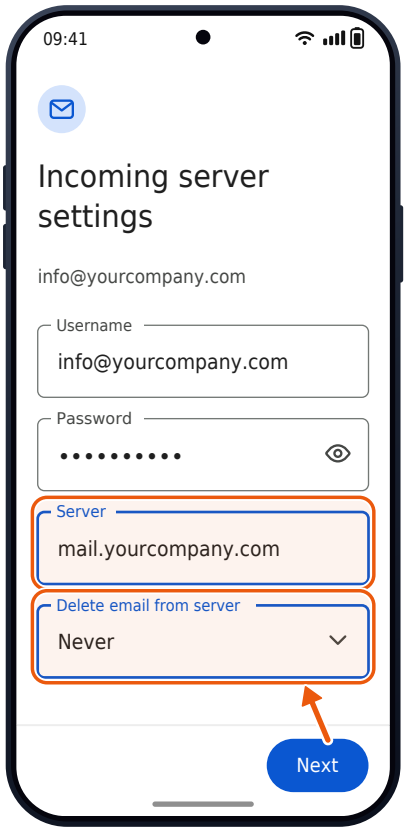

6 Enter the incoming server settings

Username: your full email address. Server: mail.yourdomain.com. The app selects port 995 with SSL/TLS on its own; if asked, enter these values. Leave “Delete email from server” set to “Never”: your computer receives the messages too and removes the server copy after the period you set there (e.g. 14 days). If you only use your phone, choose “When I delete from Inbox”.

Username / email: **info@yourdomain.com**
Incoming server (POP3): **mail.yourdomain.com**
POP3 port: **995**
Security / encryption: **SSL/TLS**
Delete email from server:
Never (phone only: when deleted from Inbox)

Trouble with this step? Can’t connect to the server · I see a certificate (security) warning · I get a password error

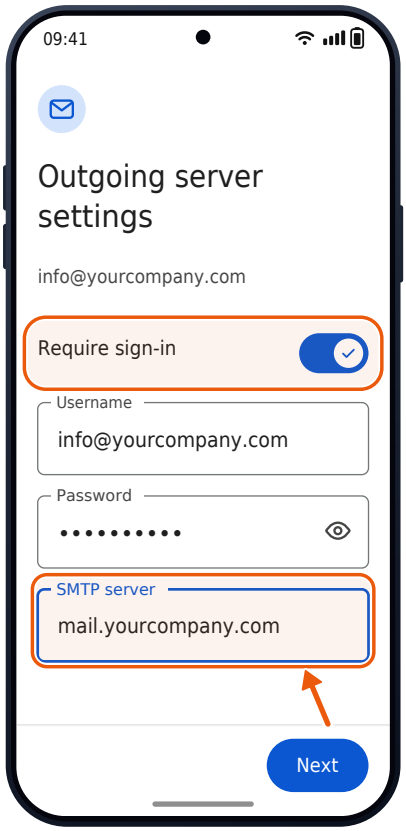

7 Enter the outgoing server (SMTP) settings

Keep “Require sign-in” on. Username and password are the same as for incoming mail; SMTP server: mail.yourdomain.com (465 SSL/TLS or 587 STARTTLS).

SMTP authentication:
On — same username and password as incoming
Outgoing server (SMTP): mail.yourdomain.com
SMTP port: 465
If 465 doesn’t work: 587 · STARTTLS

Trouble with this step? I can receive but can’t send

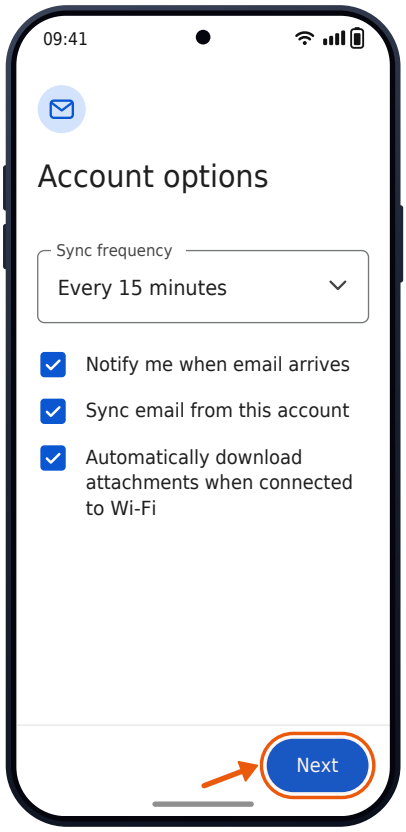

8 Choose your sync options

Set the sync frequency and notifications as you like; keep “Sync email from this account” checked.

Trouble with this step? Read or sent mail doesn’t show on my other devices

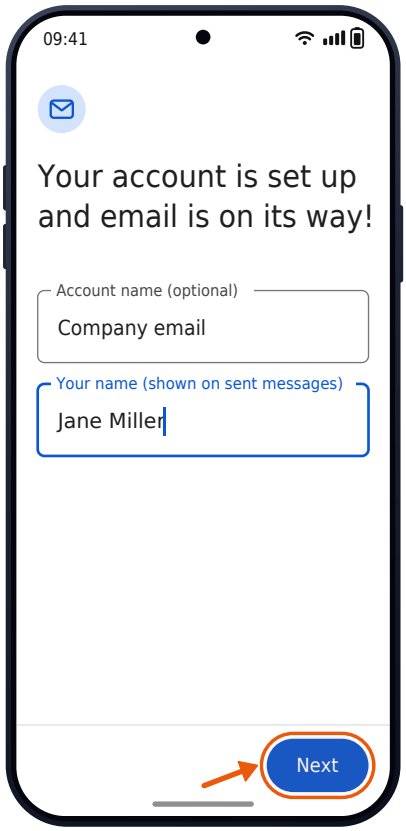

9 Add your name and finish

Type the name recipients should see and tap “Next”. The account is added to your Gmail account list — send yourself a test email to check.

Trouble with this step? My emails land in spam

Note: The Outlook mobile app doesn’t support POP3: use the Gmail or Samsung Email app for POP3, or set the account up in Outlook with the “IMAP” option (switch the guide to IMAP). For the Samsung Email app on Samsung phones, see the “Samsung Email” tab.

Common situations

I get a password error

- The username is the full email address (info@yourdomain.com), not just “info”.
- Passwords are case-sensitive; watch out for leading or trailing spaces when pasting.
- Try the password at webmail.yourdomain.com first; if that fails too, set a new one under My Emails in the client portal.

Can’t connect to the server

- Enter the server name exactly as mail.yourdomain.com — no http:// or www.
- Use port 995 (POP3) or 993 (IMAP) for incoming and 465 for outgoing, with SSL/TLS.
- A company network, VPN or firewall may block these ports — try over mobile data.

I see a certificate (security) warning

- Check that the server name uses your own domain (mail.yourdomain.com).
- Don’t permanently trust a certificate you don’t recognise — send us a screenshot of the warning.

I can receive but can’t send

- Turn on authentication for the outgoing (SMTP) server; username and password are the same as incoming.
- If 465 (SSL/TLS) fails, try 587 with STARTTLS; don’t use port 25.

Read or sent mail doesn’t show on my other devices

- With POP3 each device downloads messages separately, so read status and folders don’t sync. If you want them to match everywhere, switch the guide to “IMAP” and set the account up as IMAP.
- With POP3, if one device deletes messages right away the other never gets them: keep “Leave a copy on the server” on (e.g. 14 days) on the computer and “Delete from server: never” on the phone.
- With IMAP, choose the server’s “Sent” folder as your sent folder, and check that battery saver isn’t restricting the app.

My emails land in spam

- Ask the recipient to mark your message as “Not spam” once.
- Bulk sending, link- or image-only messages and very large attachments raise the spam score.
- Let us check your SPF, DKIM and DMARC records together — write to us.

My mailbox is full

- POP3: shorten the “Leave a copy on the server” period in your email app (e.g. 14 days) or turn it off — downloaded messages are removed from the server and the mailbox empties.
- IMAP: delete old messages with large attachments and empty the Trash (deletions apply to all devices).
- You can see how full your mailbox is under My Emails in the client portal; write to us to increase the quota.

Still stuck?

We’re happy to help by phone and WhatsApp on weekdays, 09:00–18:00 (Turkey time).

WhatsApp / +90 534 724 72 72 · info@mkzyazilim.com · Pzt - Cuma: 09:00 - 18:00